



PROJECT:

EXISTING CONDITIONS
FORMER K MART
2240 NW TYLER STREET
TOPEKA, KS

SOURCE PATH

SOURCE FILE

PROJECT # 18121 DATE 11/2016

△ Date & Issue Description

CONSULTANTS

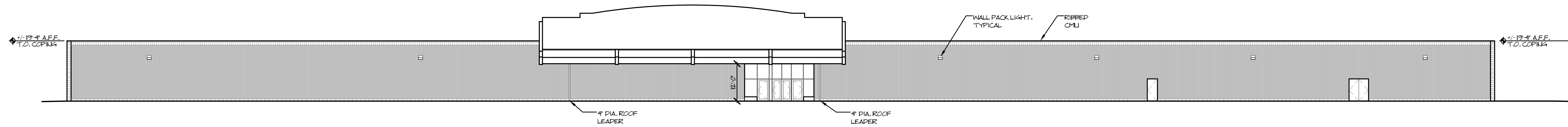

3 WEST ELEVATION
SCALE: 1/16" = 1'-0"

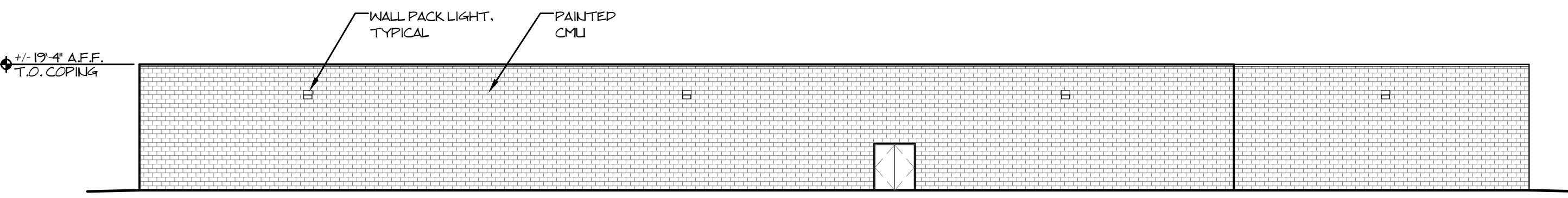

4 SOUTH ELEVATION
SCALE: 1/16" = 1'-0"

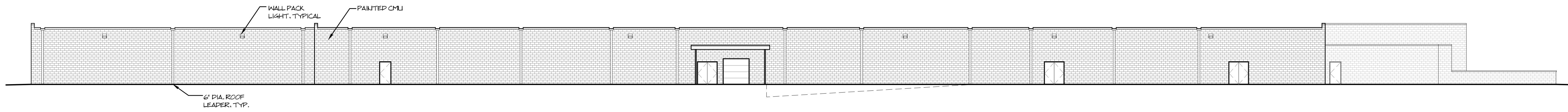

5 EAST ELEVATION
SCALE: 1/16" = 1'-0"

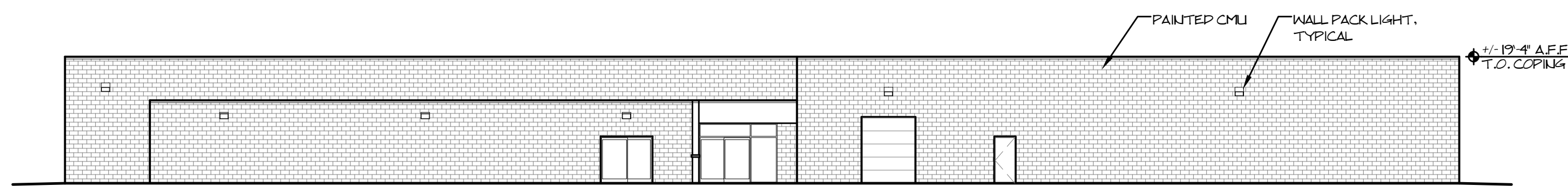

6 NORTH ELEVATION
SCALE: 1/16" = 1'-0"

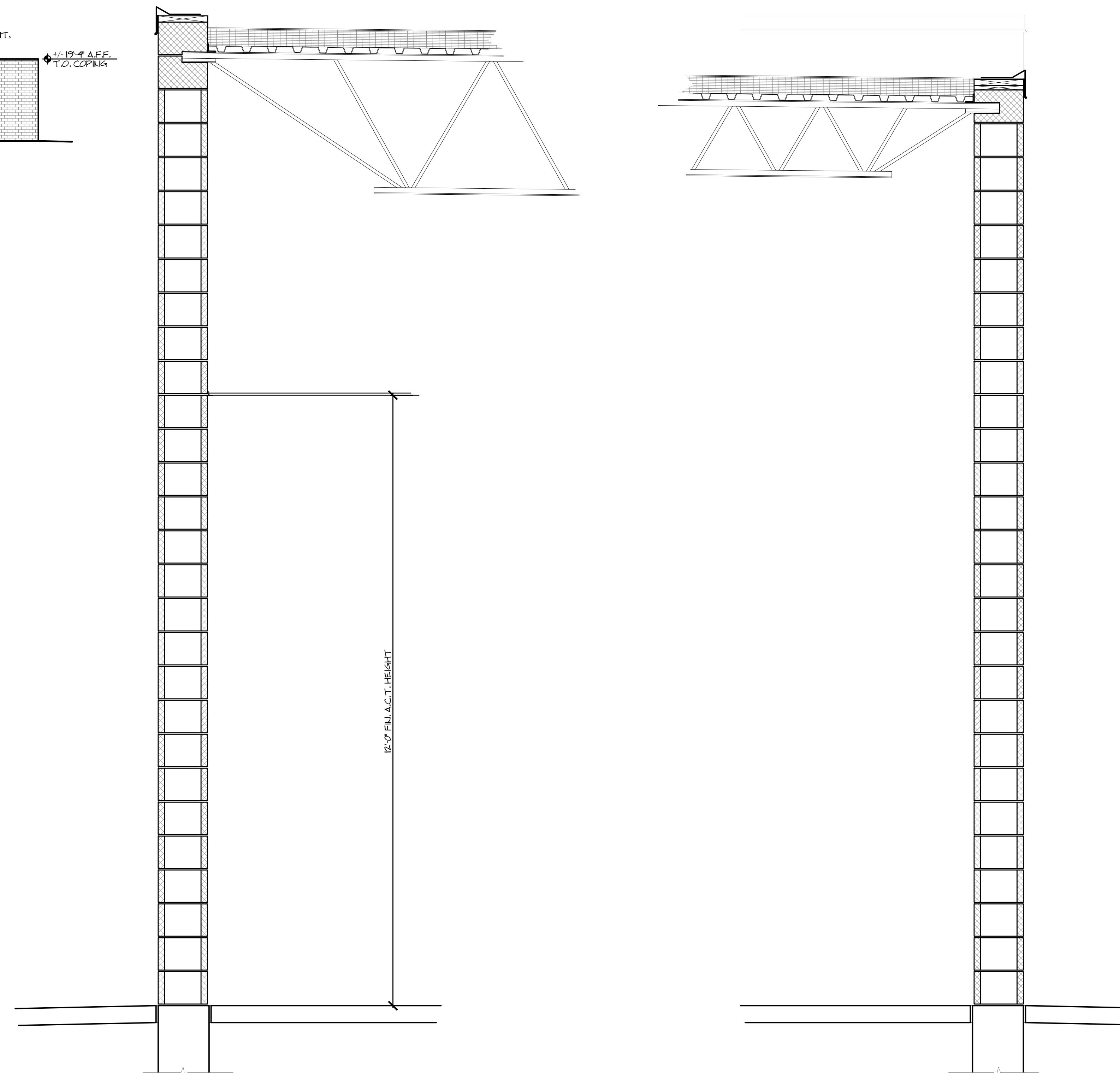

1 WALL SECTION
SCALE: 3/4" = 1'-0"

2 WALL SECTION
SCALE: 3/4" = 1'-0"

THIS DRAWING IS PROVIDED AS A REFERENCE DRAWING TO ILLUSTRATE EXISTING CONDITIONS BASED ON FIELD MEASUREMENTS. INTO WHICH RENOVATIONS MAY BE INCORPORATED. THIS DRAWING SHOULD NOT BE CONSTRUED AS AN "AS-BUILT" DRAWING OR A COMPREHENSIVE RECORD OF ALL CONDITIONS THAT MAY IMPACT ANY FUTURE DESIGN OR RENOVATIONS. NOR SHOULD IT BE UNDERSTOOD TO BE A COMPLETE INDICATION OF ALL ITEMS REQUIRED TO BE REMOVED OR DEMOLISHED IN ORDER TO EXECUTE ANY OF THE ABOVE. IT IS THE CONTRACTOR'S RESPONSIBILITY TO EXAMINE THE SITE PRIOR TO ANY BID AND/OR CONSTRUCTION EFFORTS.

Design Group
Architects, P.C.

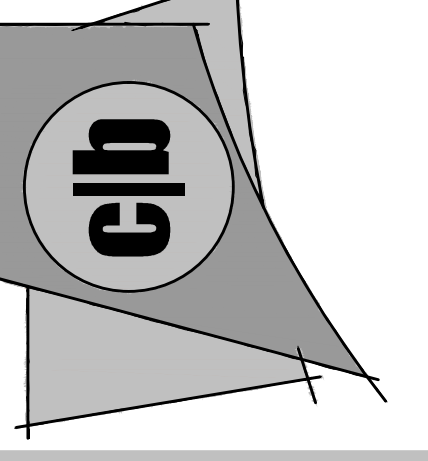

SEAL / SIGNATURE

783 Center Street #277 - Lewiston, New York 14092
716-4067506 - www.cb-designgroup.com

Following is an extract from the New York State Education Law, Article 145, Section 2009 & applies to the drawing if it is subject of this law for any person unless the drawing owner has in any way, if it has been bearing the seal of an architect or engineer in absent, the drawing without an engineer seal and the seal and the signature, the (SEAL) or (SIGNATURE) to the signature and date of such alteration and a specific description of the alteration.

SHEET TITLE
EXISTING CONDITIONS
EXTERIOR ELEVATIONS

SCALE AS NOTED
PLOT DATE 11/16/2016 11:58 AM
SHEET 2 OF 2
COPY RIGHT © 2016

A-3.0
This drawing is copyrighted under the United States Copy Right Law and is the property of clb Design Group the use of this drawing in any form without written permission is strictly prohibited.