

**WASHBURN INDOOR ATHLETIC FACILITY CONCESSION**  
 1785 SW DUROW RD, TOPEKA, KS 66621

DRAWINGS NOT FOR CONSTRUCTION UNLESS PROFESSIONAL STAMP, SIGNATURE & DATE IS PROVIDED.

DRAWN BY: MGB  
CHECKED BY: BJF

**FALK**  
ARCHITECTS  
© 2024 Falk Architects Inc.

**A101**

VARIATION 1 PLAN + ELEVATIONS

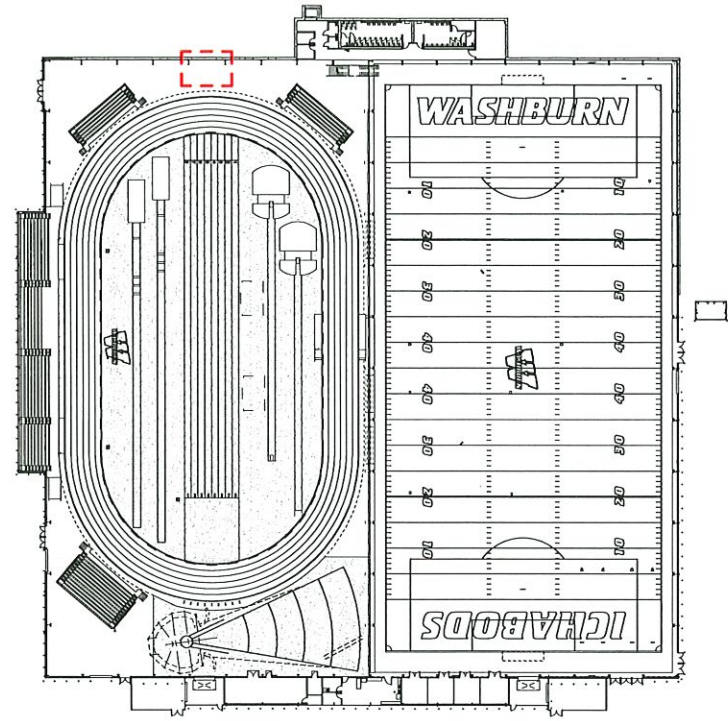

VARIATION 1 KEY PLAN  
1" = 50'-0"

**5**

**EQUIPMENT LEGEND**

- (A) PEPSI COOLER - OWNER PROVIDED + CONTRACTOR INSTALLED
- (B) HOT WELLS - OWNER PROVIDED + CONTRACTOR INSTALLED
- (C) UNDERCOUNTER 2-DRAWER FRIDGE - NEW
- (D) CHEESE POT - OWNER PROVIDED + CONTRACTOR INSTALLED
- (E) PRETZEL RACK - OWNER PROVIDED + CONTRACTOR INSTALLED
- (F) POPCORN MACHINE - OWNER PROVIDED + CONTRACTOR INSTALLED
- (G) UNDERCOUNTER TRASH CAN - NEW
- (H) PORTABLE SINK - NEW
- (I) UNDERCOUNTER WARMER DRAWERS - OWNER PROVIDED + CONTRACTOR INSTALLED
- (J) REFRIGERATED DELI CASE - OWNER PROVIDED + CONTRACTOR INSTALLED
- (K) POINT OF SALE SYSTEM - OWNER PROVIDED + CONTRACTOR INSTALLED
- (L) CHIP RACK - OWNER PROVIDED + CONTRACTOR INSTALLED
- (M) PLUMBED SINK - NEW
- (N) CONDIMENT DISPENSER - NEW
- (O) NAPKIN DISPENSER - NEW
- (P) CUSTOM SIGNAGE - NEW (COORDINATE W/ SIGN MANUFACTURER)

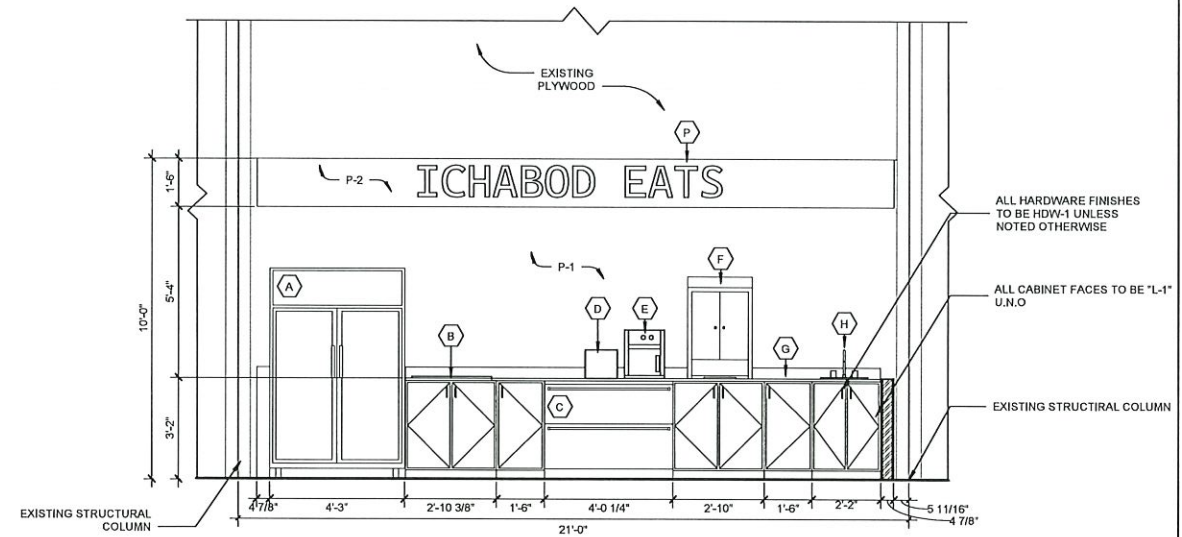

VARIATION 1 NORTH WALL ELEVATION  
3/8" = 1'-0"

**2**

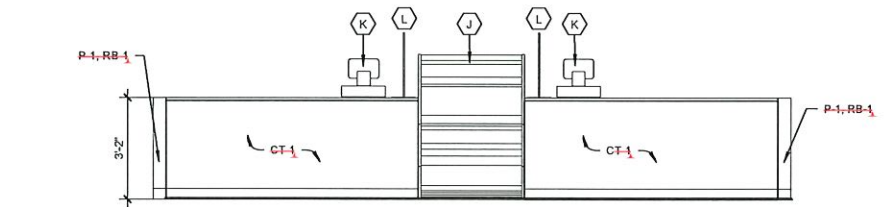

VARIATION 1 NORTH ISLAND ELEVATION  
3/8" = 1'-0"

**4**

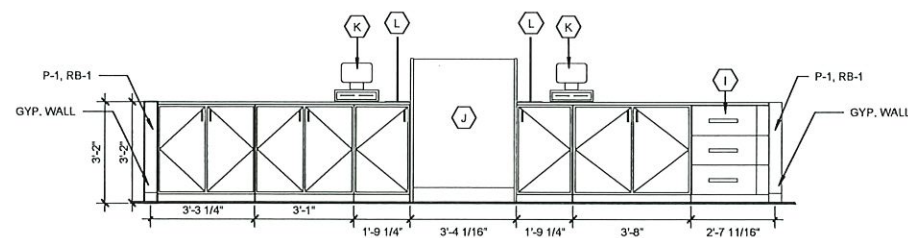

VARIATION 1 SOUTH ISLAND ELEVATION  
3/8" = 1'-0"

**3**

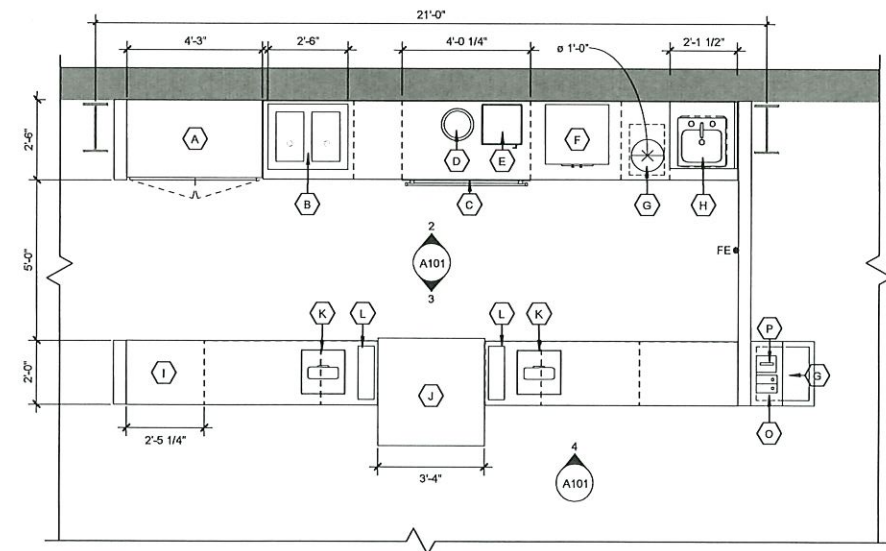

VARIATION 1 FLOOR PLAN  
3/8" = 1'-0"

**1**

